

146

# GRAND HAVEN AT LINTON BOULEVARD

BEING A PORTION OF SECTIONS 20 AND 29, TOWNSHIP 46 SOUTH, RANGE 42 EAST AND ALSO BEING A REPLAT OF PORTIONS OF SECTIONS 20 AND 29, OF THE PLAT OF "THE PALM BEACH FARMS CO. PLAT NO. 1" AS RECORDED IN PLAT BOOK 2, PAGES 26 THROUGH 28, INCLUSIVE, OF THE PUBLIC RECORDS OF PALM BEACH COUNTY, FLORIDA

DECEMBER 2003

SHEET 6 OF 11

GRAPHIC SCALE

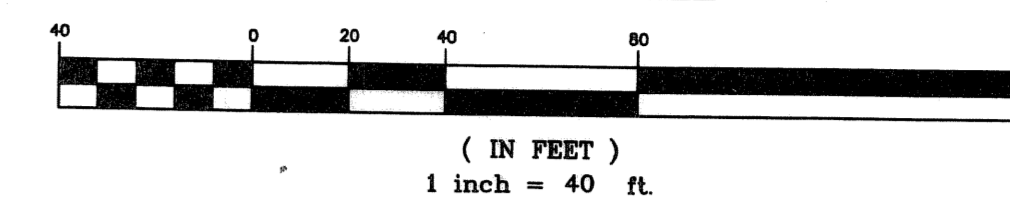

STATE OF FLORIDA  
COUNTY OF PALM BEACH  
This plat was filed for record on \_\_\_\_\_ M., this day of \_\_\_\_\_, and duly recorded in Plat Book No. \_\_\_\_\_ on Pages \_\_\_\_\_ through \_\_\_\_\_  
DOROTHY H. WILKEN  
Clerk Circuit Court  
By \_\_\_\_\_ D.C.

- LEGEND**
- - DENOTES PERMANENT REFERENCE MONUMENT, LB 6557
  - O.E. - DENOTES OVERHANG EASEMENT
  - P.B. - DENOTES PLAT BOOK
  - O.R.B. - DENOTES OFFICIAL RECORD BOOK
  - P.G.S. - DENOTES PAGES
  - U.E. - DENOTES UTILITY EASEMENT
  - P.S.M. (R.L.) - DENOTES PROFESSIONAL SURVEYOR & MAPPER
  - - DENOTES PERMANENT CONTROL POINT
  - L.A.E. - DENOTES LIMITED ACCESS EASEMENT
  - D.E. - DENOTES DRAINAGE EASEMENT
  - L.B.E. - DENOTES LANDSCAPE BUFFER EASEMENT
  - C.B. - DENOTES CHORD BEARING
  - C.D. - DENOTES CHORD DISTANCE
  - L.M.A.E. - DENOTES LAKE MAINTENANCE ACCESS EASEMENT
  - P.O.B. - DENOTES POINT OF BEGINNING
  - Δ - DENOTES DELTA OR CENTRAL ANGLE
  - R - DENOTES RADIUS DISTANCE
  - L - DENOTES LENGTH OF CURVE ARC
  - C - DENOTES CENTERLINE
  - N - DENOTES NORTH
  - S - DENOTES SOUTH
  - E - DENOTES EAST
  - W - DENOTES WEST
  - P.B.C.U.E. - DENOTES PALM BEACH COUNTY UTILITY EASEMENT
  - L.W.D.D. - DENOTES LAKE WORTH DRAINAGE DISTRICT

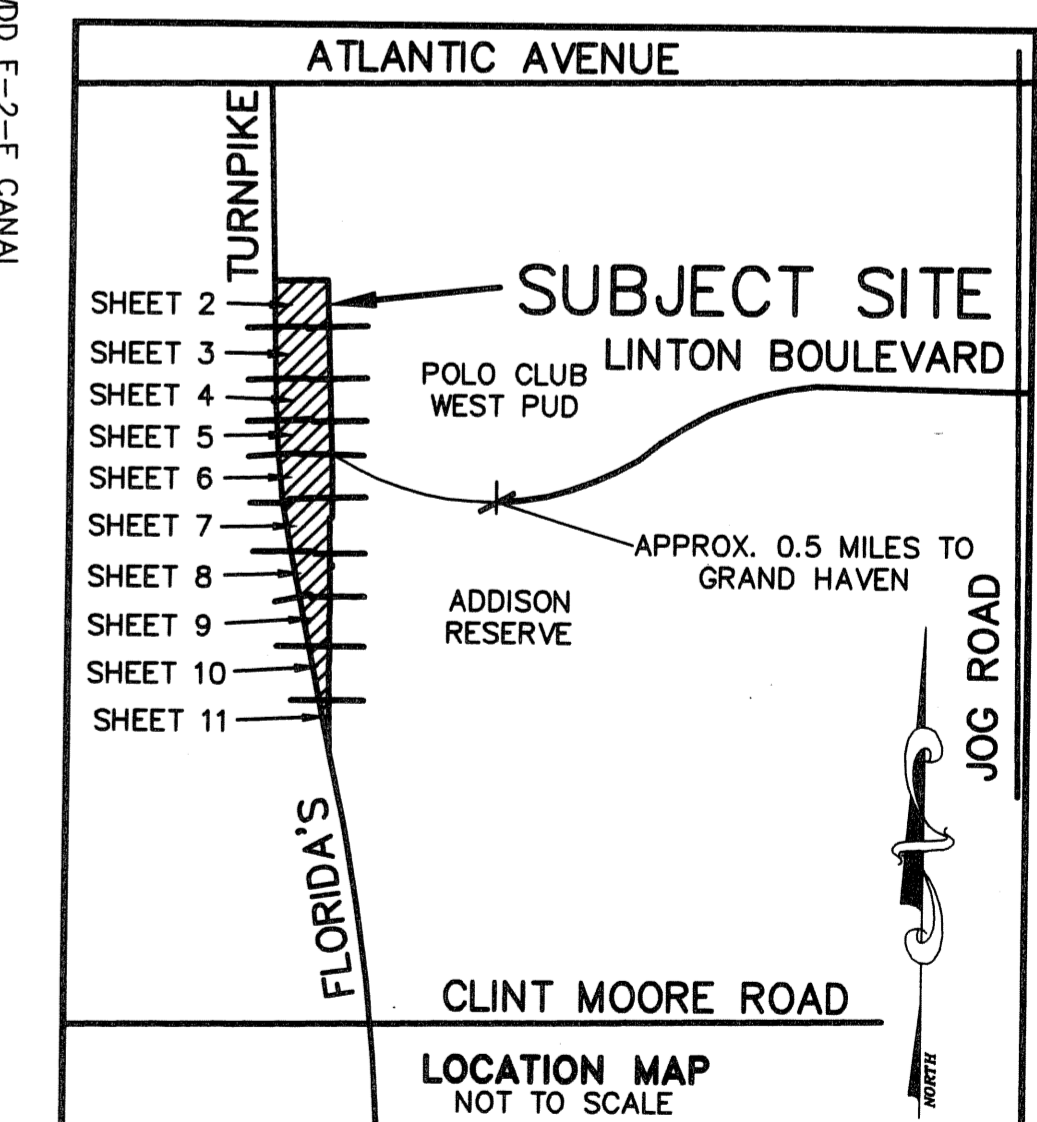
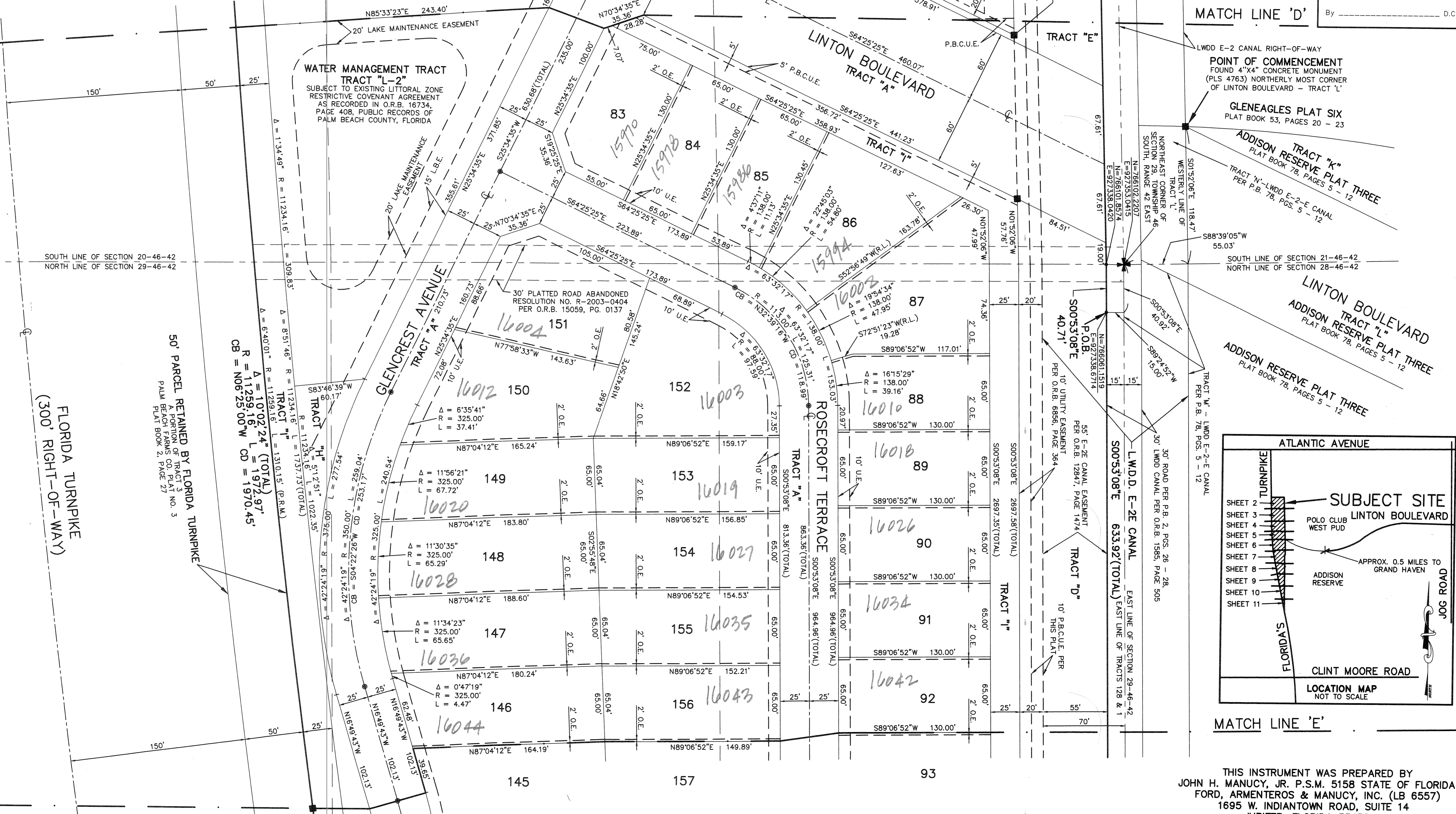

GRAND HAVEN AT LINTON BOULEVARD  
 PLAT NO. 146  
 PLAT BOOK 2, PAGE 27  
 PLAT NO. 146  
 PLAT BOOK 2, PAGE 27  
 PLAT NO. 146  
 PLAT BOOK 2, PAGE 27

THIS INSTRUMENT WAS PREPARED BY  
 JOHN H. MANUCY, JR. P.S.M. 5158 STATE OF FLORIDA  
 FORD, ARMENTEROS & MANUCY, INC. (LB 6557)  
 1695 W. INDIANTOWN ROAD, SUITE 14  
 JUPITER, FLORIDA 33458  
 561-743-2210